

CURVE	RADIUS	ARC LENGTH	CHORD LENGTH	CHORD BEARING	DELTA ANGLE
C1	192.17'	150.50'	146.69'	S 10°36'10" W	44°52'22"

LINE	BEARING	DISTANCE
L1	N 00°29'30" E	89.94'

NOTE:  
THE SIGNING SURVEYOR WAS NOT PROVIDED A CURRENT TITLE COMMITMENT AND THERE MAY BE EASEMENTS, RIGHTS OF WAY OR OTHER INSTRUMENTS OF RECORD WHICH MAY AFFECT THIS PROPERTY WHICH ARE NOT SHOWN ON THE FACE OF THIS SURVEY.

NOTE:  
BEARINGS SHOWN HEREON ARE BASED ON RECORD PLAT INDICATED BELOW.

SCALE: 1"=60'

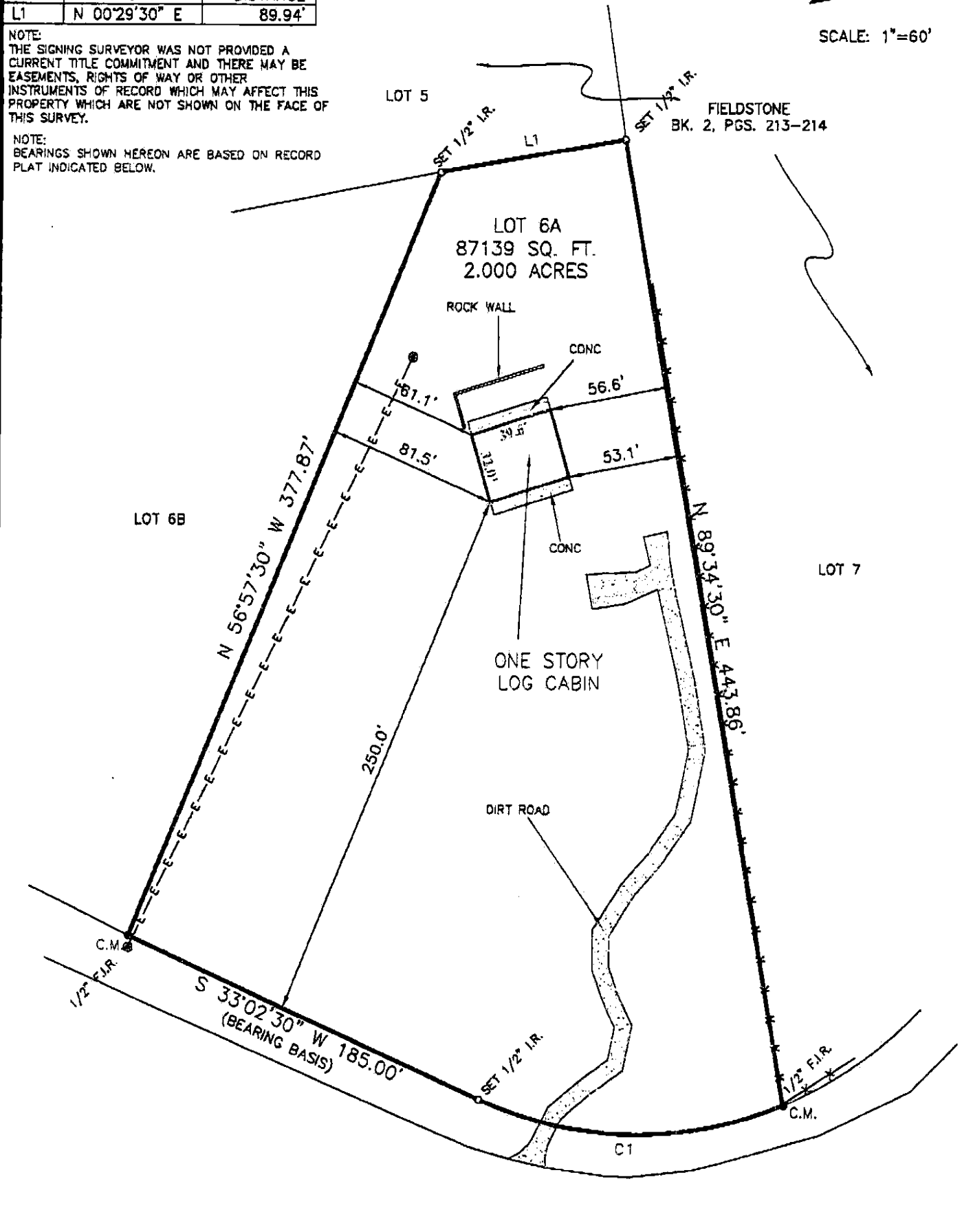
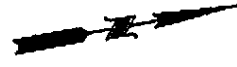

**FIELDSTONE LOOP**  
(50' R.O.W.) (COUNTY ROAD)

PROPERTY ADDRESS  
13085 FIELDSTONE LOOP

As scaled from FEMA's FLOOD INSURANCE RATE MAP, Community No. 480321, Panel No. 00030, Panel Dated 3/21/78, this tract is in Zone(s) X and is not in a special flood hazard zone, as that term defined by FEMA. This flood zone identification is this surveyor's interpretation, which may or may not agree with the interpretations of FEMA or state or local officials, and which may not agree with the tract's actual conditions. This surveyor does not certify the accuracy of this flood zone designation. It is the responsibility of any interested persons to verify the accuracy of the flood zone designation with FEMA and state and local officials. Because this is a boundary survey, the surveyor did not take any actions to determine the flood status of the surveyed property other than interpret the status off of FEMA's FIRM. This surveyor is not responsible for misinterpreting the flood zone designation or any flood information printed on this survey. This surveyor is not aware of or responsible for determining the tract's flood risk, its intended function or suitability for any use whatsoever.

BORROWER  
TBD

PROPERTY DESCRIPTION

LOT 6A, BLOCK B, FIELDSTONE SUBDIVISION, HAYS COUNTY, TEXAS, ACCORDING TO MAP OR PLAT THEREOF RECORDED IN VOLUME 4, PAGE 224, OF THE DEED AND PLAT RECORDS OF HAYS COUNTY, TEXAS.

**Westar Alamo**  
LAND SURVEYORS, INC.  
P.O. BOX 1036 HELOTES, TEXAS 78023-1036  
PHONE (210) 372-9500 FAX (210) 372-9599

- LEGEND**
- = SET 1/2" IRON ROD WITH CAP STAMPED WESTAR
  - = FND 1/2" IRON ROD
  - ( ) = RECORD INFORMATION
  - B.S. = BUILDING SETBACK
  - C.M. = CONTROLLING MONUMENT
  - = WIRE FENCE
  - = WOOD FENCE
  - = CHAIN LINK FENCE
  - ⊙ = POWER POLE
- DRAWN BY: V.M.R.

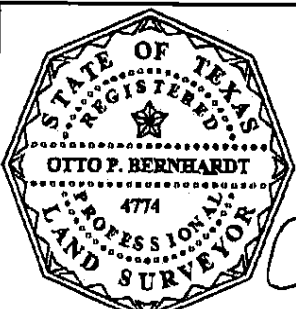

I, OTTO P. BERNHARDT, Registered Professional Land Surveyor, State of Texas, do hereby certify that the above plat represents an actual survey made on the ground under my supervision, and there are no discrepancies, conflicts, shortages in area or boundary lines, or any encroachment or overlapping of improvements, to the best of my knowledge and belief, except as shown herein.

*OTTO P. BERNHARDT*  
OTTO P. BERNHARDT  
Registered Professional Land Surveyor  
Texas Registration No. 4774

G.F. NO. 08-7313794-12 JOB NO. 35067

TITLE COMPANY: ALAMO TITLE

DATE: APRIL 27, 2008